THE RAMBLER

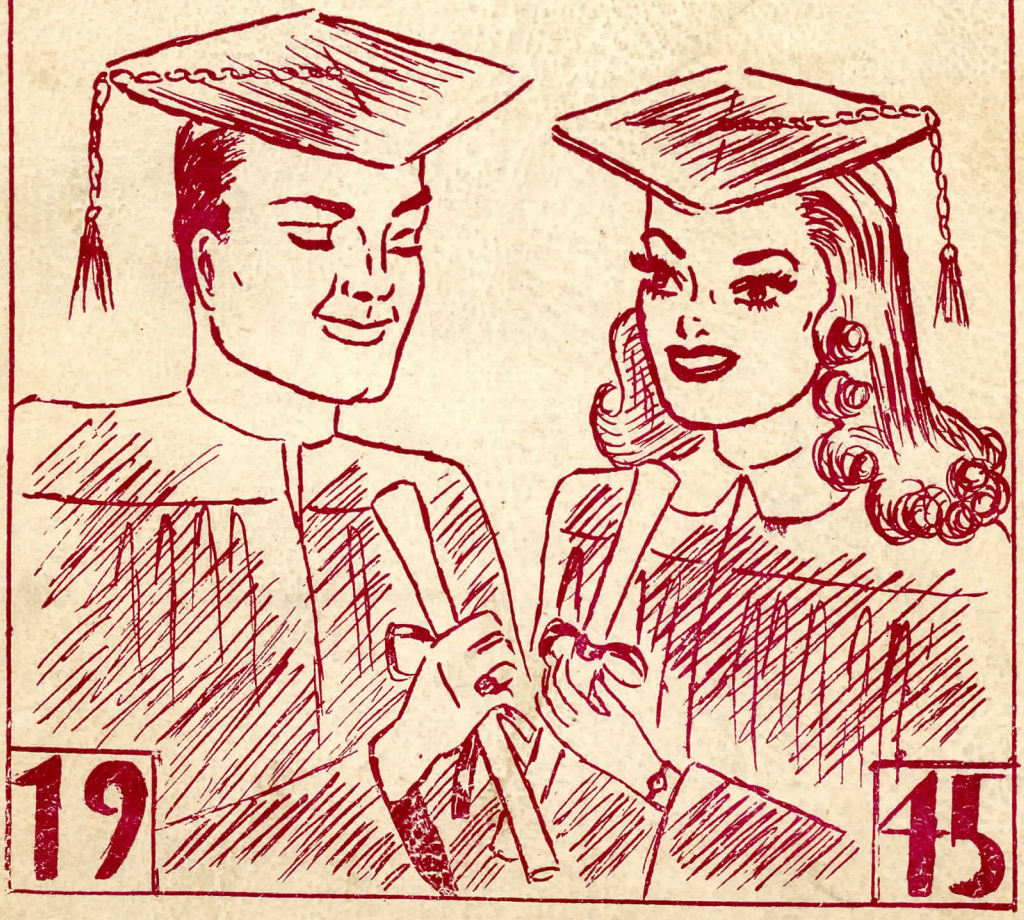

19 45

"Lasherhose"

TRADE MARK

IT'S A GRAND OLD NAME ! !

For over sixty years (since 1883) the "LASHERHOSE" trade mark has been one of the leading brands of men's wool and part-wool half-hose in the hosirey departments of wholesalers throughout the country, and only upon merit can such a reputation be maintained.

The Newest of genuine "Komet" ribbed and "Komet Link-and-Link" machinery, as well as the more staple constructions, gives the wholesale buyer a most attractive selection of time-tested, fast-selling styles. Because of the military needs of our armed forces, we must allot our restricted civilian production to our regular distributors.

Always abreast of the newest in knitting developments, we have on order, for post-war expansion, the very latest types of knitting machinery.

THE VERMONT HOSIERY AND MACHINERY CO.

NORTHFIELD, VERMONT

Sold Exclusively Through

ISELIN-JEFFERSON CO.

HOSIERY DIVISION

WILLIAM ISELIN & CO. FACTORS

Located after May First in the

EMPIRE STATE BUILDING . . . SUITE 3003-3004

Phone PEnna 6-7336

FOREWORD

In presenting to the public this edition of the Rambler, we, the editors, do not wish to dwell either on its faults or on its merits. These are for the reader to judge. He will doubtless find many of the former; we hope that he may, if he is diligent, discover the latter.

DEDICATION

In grateful recognition of his devotion to Northfield High School and its best interests, we, the Class of 1945, respectfully dedicate this Rambler to the memory of Charles Putnam McKnight.

FACULTY

John N. Erickson, B.S., Northfield, Vt.
Colby College
Principal, Instructor in Mathematics and Science
M.Ed. Degree Bates College

Miss Myrtle Rogers, Randolph, Vt.
Albany Business College
Ass't Principal, Instructor in Commercial Dept.

Mrs. Henry Beaudette, A.B., Northfield, Vt.
Colby College
Instructor in English, Ancient History, and Commercial Law

Miss Marion E. Burns, M.A., Northfield, Vt.
Georgian Court
Instructor in History and French

Miss Charlotte Miller, A.B., Montpelier, Vt.
Middlebury College
Instructor in Latin and Civics

Miss Angeline Ducas, Ph.B., Waterbury, Vt.
University of Vermont
Instructor in English and General Business Training

Miss Christine Martin, B.S., Waterbury, Conn.
University of Vermont
Instructor in Mathematics and Biology

Mrs. Bertha Whitney, Northfield, Vt.
Instructor in Music

Mrs. Rachel H. Holt, B.S., Northfield, Vt.
New York State College for Teachers
Instructor in Home Economics

SENIOR CLASS

SITTING (left to right)—Marjorie Yearman, Claire Desparte, Velma Cleveland, Leslie Seaver, Ralph Davis, Louis Gomez, Josephine Daniels, Barbara Covey.

SECOND ROW—Dorothy Miller, Lucille Brassard, Margaret Viens, Rena Williamson, Ellen Aseltine, Irene Grenier, Donna McCallister.

THIRD ROW— John Jenkinson, Robert Sabens, Elizabeth Lane, EvaHazelton, Annamary Partlow, Etta Rogers.

FOURTH ROW—Robert Cruickshank, Stanley Lyon, Marcel Hebert, Ernest Colgan, James Beattie, Karl Grupe, George Simmermacher.

CLASS OFFICERS

President.....Ralph Davis
Vice President.....Leslie Seaver
Secretary.....Velma Cleveland
Treasurer.....Louis Gomez

ELLEN ASELTINE

Honor Roll 2; Corridor Marshal 4; Typist of Service men's Addresses 3, 4; Office Assistant 4; Glee Club 4; Concert 4; Christmas Pageant 4; Chorus 4.

Who's the quiet redhead way up back? Ellen! We understand that she holds a large interest in Rabidou's Lumber Mill. It's probably just a rumor, but anyway she doesn't keep her interest in a bank vault—'cause she's seen with it quite frequently. Webster says "an interest is an investment". We didn't know you were business minded, Ellen!

MERTON ASHTON "Mert"

Honor Roll 1, 2, 3, 4; Assistant Basketball Manager 2; Basketball Manager 3, 4; School Boy Patrol 2, 3, 4; Lieutenant, School Boy Patrol 4; Class Usher 3; Latin Club 1, 2; Student Day Teacher 1; Literary Editor, Rambler Staff 4; "Spring Fever" 4; Glee Club 1, 2, 3, 4; Chorus 1, 2, 3, 4; "Pirates of Penzance" 2; "H. M. S. Pinafore 3;" Concert 4; Christmas Pageant 1, 2, 3, 4; Orchestra 1, 4; Music Festival 1.

"He couldn't be good if he would, and he wouldn't be good if he could."

What's the cause of that commotion in the back of study hall? Just Sonny. You don't believe it? Well, there's four or five girls there too.

We will ever be grateful to the Emerald Isles for giving us this laughing-eyed Irishman.

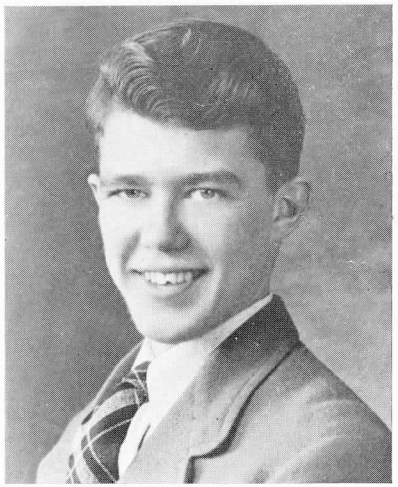

JAMES BEATTIE "Jimmy"

Boys' Glee Club 1, 2, 3, 4; School Boy Patrol 4; Rambler Staff 4; "Spring Fever" 4; Typist of Service men's addresses 3, 4; Concert 1, 2, 4; "Pirates of Penzance" 2; "H. M. S. Pinafore" 3; Stage and Property Manager for concert 4.

Who needs a shave?!! Why Jimmy of course!!

Yes, we know you're proud of those whiskers and that they're longer than any others at N. H. S.

Nearly all kidding aside, Jimmy, here's to a successful future and may your whiskers bring you endless joy.

LUCILLE BRASSARD

Honor Roll 1, 2, 3; Glee Club 1, 2, 3, 4; Home Economics Club 1; Home Making Conference 1; "Pirates of Penzance" 2; "H. M. S. Pinafore" 3; Christmas Pageant 2, 3, 4; Green Mountain Girls' State 3; School Patrol 4; Corridor Marshal 4; Typist of Servicemen's Addresses 3, 4; Concert 4; "Spring Fever" 4; Class Usher 3; Basketball 1; Student Teacher 1.

"Hi kids"—this alone sums up Lucille's friendliness towards everyone. We know that this rare quality, with her sunny smile, helping hand, and versatility have made her a popular member of the class.

VELMA CLEVELAND

Glee Club 1, 2, 3, 4; Dramatic Club 1; Home Economics 1; Chairman of Social Committee 1; "Pirates of Penzance", principal 2; Christmas Pageant 2, 3, 4; Committee for Freshman Reception 2; "H. M. S. Pinafore" 3; Typist of Servicemen's Addresses 3, 4; Usher 3; Secretary of Class 4; Orchestra 4; "Spring Fever" 4; Basketball 1.

"Her hands were never still". A rippling of keys and we look around only to find Velma at the typewriter or pounding out melodious notes on the piano.

She gets a lot out of life. But, indeed, she puts a lot into it.

ERNEST COLGAN "Jake"

Typist of Servicemen's addresses 3, 4; Navy Day Program 3; Jeep Campaign 2; Scrap Drive Committee 2.

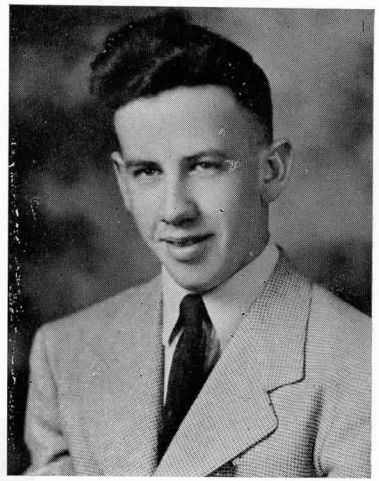

Whenever you hear a pop, a bang, and see a car full of girls, you'll know it's Jake on his way to school. But is it a car?—Well it was once! Just when we think we have escaped his everlasting pranks —Lo and behold, he is on the scene again!

BARBARA COVEY "Barb"

Glee Club 3, 4; Christmas Pageant 3, 4; Corridor Marshal 4; Concert 4; Senior Whiz Reporter 4; "H. M. S. Pinafore" 3; Making and Selling Sandwiches 4.

Pffftttt!!! Seen in Randolph, Brookfield and Pelier a few hours apart! How does she do it? We give up.

Wherever this young damsel may be, the immediate vicinity, you may be sure, is brightened by her ever present smile.

If you keep traveling this fast, Barb, we are sure you'll glide through to success.

ROBERT CRUICKSHANK "Bob"

Boys' Glee Club 4; School Boy Patrol 4; Concert 4; Stage and Property Manager of "Spring Fever" 4.

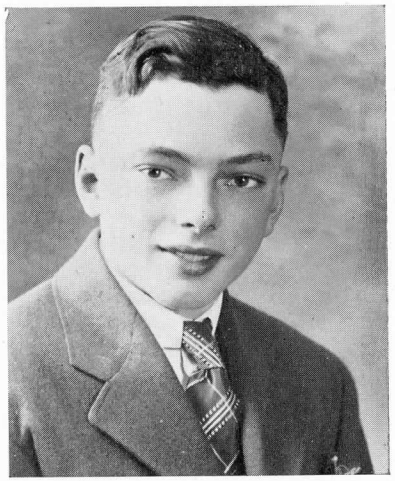

Although Bob has been with us only two years, during this time he has definitely succeeded in convincing the forty-fiver's that he has been an important addition to the class.

Bob's quiet, serious attitude toward things has brought him smiling through many battles, including those with his Model A Ford.

JOSEPHINE DANIELS "Jo"

Glee Club 1, 2, 3, 4; "Pirates of Penzance" 2; "H. M. S. Pinafore" 3; Christmas Pageant 2, 3, 4; Corridor Marshal 4; Rambler Staff 4; Concert 4; Typist of Servicemen's Addresses 3, 4.

We've wondered why she walks around singing "He knows his chickens and his cabbages too, but where in the dickens did he learn to "Woo Woo". No doubt she's cheerful, but we've come to the conclusion it's that boy on her mind.

We've noticed her radiant smile and that twinkle in her eyes. Keep that look on your face, Jo, and it will cushion all the tough spots in your life.

RALPH DAVIS "Dave"

President of Class 1, 2, 3, 4; Glee Club 1, 2, 3, 4; All State Chorus 3; "Pirates of Penzance" 2; "H. M. S. Pinafore" 3; Concert 4; Latin Club 1, 2; Vice President, Latin Club 2; Cheer Leader 2, 3, 4; Captain of Cheer Leaders 3, 4; Delegate to Green Mt. Boys' State 3; Jeep Campaign Committee 2; Co-Captain Magazine Contest 3; Student Entertainment Committee 4; Red Cross Drive 2; Editor-in-chief of Rambler 4; "Spring Fever" 4; Class Marshal 3; Chorus 1; Christmas Pageant 1, 2, 3, 4.

A fella of such versatility that it is difficult to ennumerate his accomplishments. Ralph is the heart-breaker that spends most of his time arguing, discussing, and talking about the opposite sex. He may not lead the class of '45 in a scholastic way; he'll sure hit the top in the Medical world. Good luck, Doc!!!

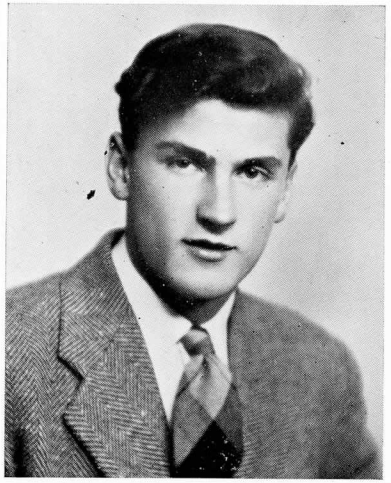

CLAIRE DESPARTE

Rambler Staff 4; Glee Club 2, 3, 4; Honor Roll 1, 2, 4; Jeep Campaign Committee 2; Typist of Addresses for Servicemen 4; "Pirates of Penzance" 2; Latin Club 1, 2; "H. M. S. Pinafore" 3; "Spring Dever" 4; Corridor Marshal 4; Patrol 4; Senior Whiz Staff 4; Freshman Reception Committee 2; Class Usher 3; Chorus 1; Christmas Pageant 2, 3, 4; Office Assistant 4; Concert 4.

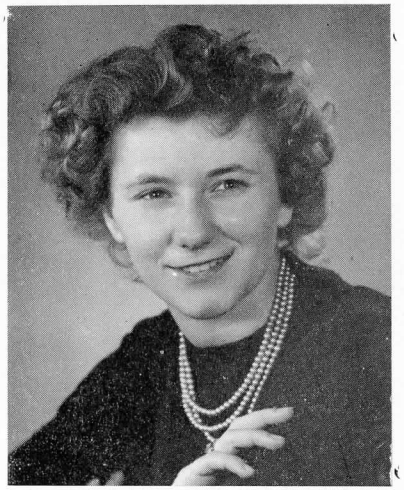

Talk! Talk! Talk! A Rhapsody of Words! It took the part of Tessie in the senior play to slow her down. All kidding aside, Claire, you're a good sport and we like your chatter.

LOUIS GOMEZ "Scotty"

Class Treasurer 4; Chairman of Social Committee 3; Basketball 3, 4; School Boy Patrol 2, 3, 4; Lieutenant School Boy Patrol 4; Jeep Campaign Committee 2; War Stamp Salesman 2; Latin Club 1, 2; "Pirates of Penzance" 2; "H. M. S. Pinafore" 3; Christmas Pageant 1, 2, 4; Concert 4; Chorus 4; Honor Roll 1, 2, 3, 4; Literary Editor, Rambler Staff 4; Glee Club 1, 2, 3, 4.

Every class has its Beau Brummel or Romeo—but we have Scotty. His singing, his witty remarks, and his colorful Spanish make him a very popular and valued member of our class. We'll miss him, but our loss is the U. S. Navy's gain.

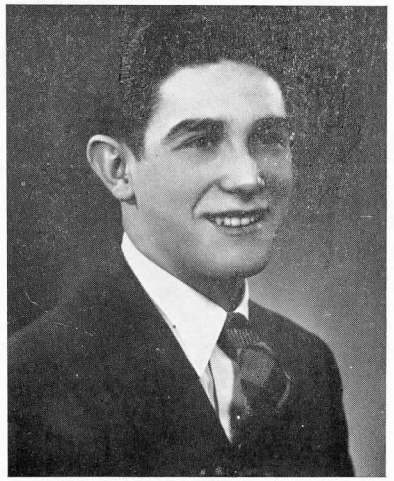

IRENE GRENIER

Honor Roll 2; Glee Club 4; Concert 4; Usher 4; Corridor Marshal 4; Rambler Staff 4; Christmas Pageant 4; Typist of Servicemen's Addresses 3, 4.

"Silence is Golden".

Irene is a conscientious worker but she always has time for rose-hued dreams of the future. She never complains but takes things as they come. Her cheerful disposition and ever present smile have given her a lasting place in our memory.

KARL GRUPE

Orchestra 1, 2, 3, 4; Chorus 2, 3, 4; Glee Club 2, 3, 4; Concert 1, 2, 4; "Pirates of Penzance" 2; "H. M. S. Pinafore" 3; Christmas Pageant 1, 2, 3, 4; Music Festival 1; Latin Club 1; School Patrol 2, 3, 4; Capt. of Magazine Contest 4; Boys' State 3; Property Manager of Concert 4; Senior Whiz Staff 4; Rambler Staff 4; Business Manager "Spring Fever" 4.

One day we found this quiet youth under a pile of books. We pulled him out, brushed him off, and gave to the world, Karl. Being the most modest boy in the class he does not make known his presence, but he has a way of winning the heart of those who know him.

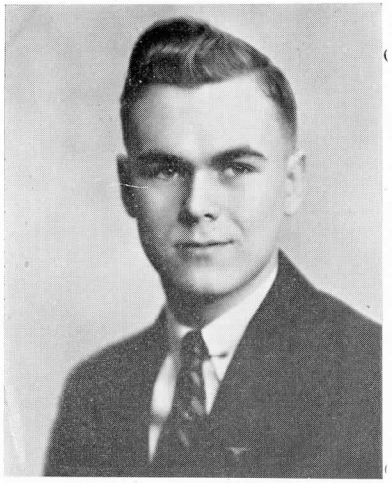

EVA HAZELTON "Hazzy"

Honor Roll 1, 2, 3, 4; Glee Club 4; Corridor Marshal 4; Whiz Staff 4; Basketball 3; Typist of Servicemen's Addresses 3, 4; Concert 4.

Eva—friendly, jolly and a good sport—is an addition to any party which wants a cheery friend along. Studious and industrious, she has proven herself a valuable asset to the Class of '45. We are sure she will do the same in any undertaking.

MARCEL HEBERT "Skeets"

Student Day Teacher 1; School Patrol 3, 4.

Skeets is one who isn't inclined to say much in the class room, but we see that he is happy when working on a car or anything else with grease on it.

Visiting Holmes is his hobby, but this winter he was often side tracked to fill his radiator with alcohol at Randolph.

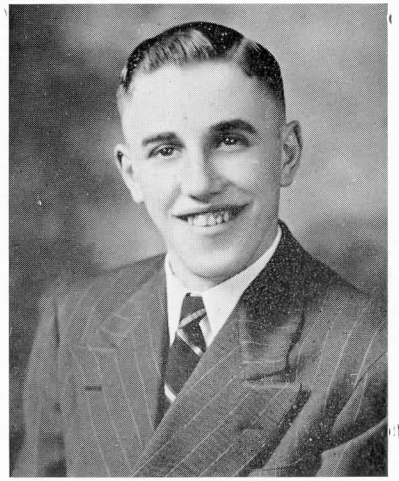

JOHN JENKINSON "Johnnie"

Glee Club 1, 2, 3, 4; Rambler Staff 4; Senior Whiz 4; School Boy Patrol 2, 3, 4; Green Mt. Boys' State 3; Usher 3; Latin Club 1, 2; "Spring Fever" 4; All State Chorus 3; Concert 4; Student Day Teacher 1; "H. M. S. Pinafore" 3; "Pirates of Penzance" 3; Christmas Pageant 1, 3, 4.

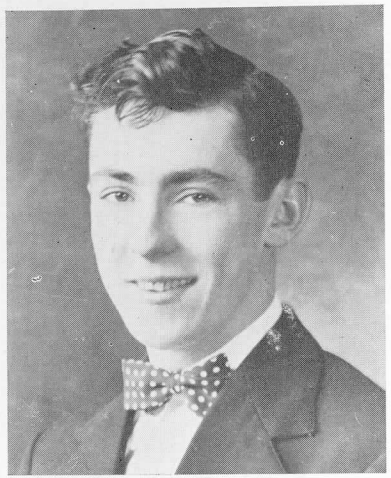

Here is a true and good natured pal from "Cox Brook" and with him comes plenty of those witty Irish remarks.

If you want to know who should hold various boxing titles of the world, just ask Johnnie; but as for the weaker sex, he hasn't any interest. (At least not in Northfield—but that doesn't mean Randolph.)

ELIZABETH LANE "Lizzy"

Latin Club 1; Chorus 1, 2, 3, 4; Home Ec Club 2; "Pirates of Penzance" 2; Girls' Glee Club 2, 3, 4; Christmas Pageant 2, 4; "H. M. S. Pinafore" 3; Typist of Servicemen's Addresses 3; Concert 4.

Now you see her, now you don't. She's here and then she isn't!

This is Lizzy, who has been wandering off and then coming back to Old N. H. S. for the last four years. Nevertheless, she is welcome at any time by the 45'ers and we are glad she decided to make her last stop long enough to be able to graduate with the Class of 45.

STANLEY LYON "Stan"

Glee Club 1, 2, 4; School Boy Patrol 4; Rambler Staff 4; Typist of Servicemen's Addresses 3, 4; Class Usher 3; Concert 4; Student Day Teacher 1; Stage and Property Manager of "Spring Fever" 4; Christmas Pageant 4.

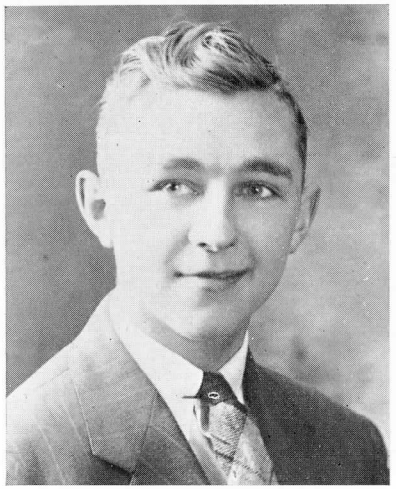

Who is the only boy in Steno. II? Why, Stan of course. He is the personification of the dignified senior but don't let that fool you. With his tenor voice and "old Red Ford", he is headed in the right direction. We're all rootin' for you, Stan!

DONNA McCALLISTER

Glee Club 1, 2, 3, 4; "Spring Fever" 4; Rambler Staff 4; Whiz Staff 4; Patrol 4; Typist of Servicemen's Addresses 4; Latin Club 1; "H. M. S. Pinafore" 3; Honor Roll 4; Christmas Pageant 4; Chorus 1, 3; Freshman Reception Committee 2.

Every class has a push behind it, and ours is no exception. In this case it is the Irish Influence, beaming forth from the flashing eyes of Donna. Without her we would be at a loss. With her gay "hi" and "I know what"—she is a never-to-be-forgotten member of our group!

DOROTHY MILLER "Dot"

Rambler Staff 4; "Spring Fever" 4; Cheerleader 4; Corridor Marshal 4; Navy Day Program 4; Christmas Pageant 3, 4; Concert 4; Patrol 4; Typist of Servicemen's Addresses 3, 4; Cafeteria Supper Committee 4; Dramatic Club 1; Home Economics Club 1, 2; Glee Club 3, 4; Girls' Basketball 1.

Meet "Miss Artist" of the Class of '45. Whenever there's any art work to be done, Dot is right there and ready to go. She has loads of pep and enthusiasm. With her drawings, sketches, and interest in history (Eric the Great) she will surely be a success.

ANNAMARY PARTLOW "Dimples"

Concert 4; Chorus 1, 4; Christmas Pageant 4.

Our Annamary, alias "Dimples", seems to be the Grange Hall Dance's most dependable customer, for she may be seen there any Friday night from 8 P. M. to 1 A. M.

Yes, this French-Irish lass's favorite pastimes appear to be dancing, blushing, and laughing.

LAURAINE ROGERS "Rainy"

Glee Club 4; Chorus 1, 2, 3, 4; Corridor Marshal 4; Christmas Pageant 4; Concert 4; Typist of Servicemen's Addresses 3, 4; Making and Selling Sandwiches 4; Office Assistant 4.

Blonde hair, blue eyes, giggles, dimples, winks, rushing into the coat room, waving a letter! No, it is not a whirlwind, it's Rainy.

ROBERT SABENS "Bob"

Glee Club 1, 2; School Boy Patrol 3, 4; Jeep Campaign 2; Senior Whiz 4; Rambler Staff 4; Student Day Teacher 1; Basketball 3, 4.

You're wrong. Yeah! Quiet!! And there he was right in the thick of it. He would stop St. Peter's roll call for the sake of an argument.

That's the way with Robert, always with a hand or foot in something. His only problems are not Physics, English, or Algebra, but how to keep the world happy—and by gosh, he did for us for four years.

LESLIE SEAVER "Les"

School Boy Patrol 2, 3, 4; Captain of School Boy Patrol 4; Basketball Team 2, 4; Latin Club 1, 2; Honor Roll 1, 4; Orchestra 1, 2; Glee Club 3, 4; "H. M. S. Pinafore" 3; Concert 4; Editor-in-chief of Whiz 4; Rambler Staff 4; Vice President of Class 1, 3, 4.

This sharp fellow has a yearning for the big city where men are men and women !!! Well!!

He is famous or maybe infamous for two seemingly opposite tendencies—sleeping and arguing in class. Without this wizard mathematician our class would not have been the same.

GEORGE SIMMERMACHER

Orchestra 3, 4; "H. M. S. Pinafore" 3; Christmas Pageant 3, 4; Honor Roll 1, 2, 3, 4; Glee Club 3, 4; Concert 3, 4; Whiz Staff 4; Ticket Salesman at Basketball Games 4; Business Manager "Spring Fever" 4.

Sh! Did you hear something? No? Then it must be George. He doesn't believe in telling the world his troubles—or all his joys. As he travels down the road to success, George won't make much noise—but he will get there just the same.

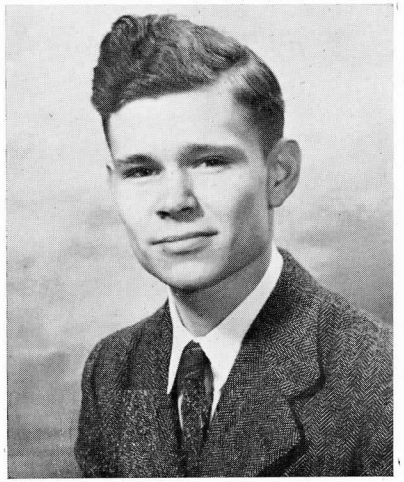

MARGARET VIENS "Peggy"

Glee Club 1, 2, 3, 4; "Spring Fever" 4; Rambler Staff 4; Whiz Staff 4; Typist of Servicemen's Addresses 3, 4; Corridor Marshal 4; "Pirates of Penzance" 2; "H. M. S. Pinafore" 3; Honor Roll 3, 4; Latin Club 1, 2; Girls' Basketball 1.

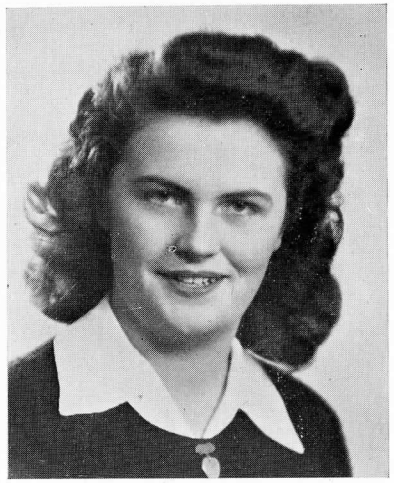

This demure and dignified young lady is Peggy, everybody's friend. Friendly, good-natured and optimistic, she's the kind of girl you like to know. She's always ready to help out with anything that needs to be done. Everything considered, she is, without a doubt, one of the outstanding members of the Class of '45.

RENA WILLIAMSON

Honor Roll 1, 2, 3, 4; Girls' Glee Club 1, 2, 3, 4; Christmas Pageant 1, 2, 3, 4; Senior Whiz Staff 4; Typist of Servicemen's Addresses 3, 4; Patrol 4; "Pirates of Penzance" 2; Home Economics Club 1; "H. M. S. Pinafore" 3; Good Citizenship Girl 4; Corridor Marshal 4; Secretary and Treasurer of Class 3; Assistant Editor, Rambler Staff 4; Office Assistant 3, 4; Chorus 1, 2, 3, 4; Class Usher 3.

"And still they gazed, and still the wonder grew, that one small head could carry all she knew."

Rena keeps herself in the background for the most part, but has only to be told that she is needed and there she is ready to overcome any obstacle.

MARJORIE YEARMAN "Margie"

Glee Club 3, 4; Chorus 3, 4; Senior Whiz 4; Rambler Staff 4; Typist of Servicemen's Addresses 3, 4; Captain of Marshals 4; Christmas Pageant 3, 4; "H. M. S. Pinafore" 3; Concert 4; Honor Roll 3, 4.

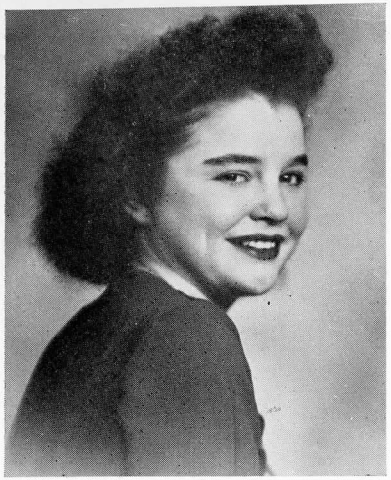

A small bundle of industriousness, tied up with a bright smile, and a keen sense of humor, Margie is always waiting for a chance to help a friend in need. Who could help liking Margie? We can't.

CLASS SONG

For years we've worked together
Looking toward this glorious day,
Cherished mem'ries live forever
As backward we glance this way.

Chorus:

The green and white in our colors
Eagerness and purity live.
As the "end crowns our work" in our Motto
Always our best we will give.

Thru Latin and Math we've struggled
With firm will to win it's true.
The real battle now before us
We will fight as Americans do.

Donna McCallister

Class Colors.....Green and White
Class Flower.....White Carnation
Class motto.....*"The End Crowns the Work"*

AUTOGRAPHS

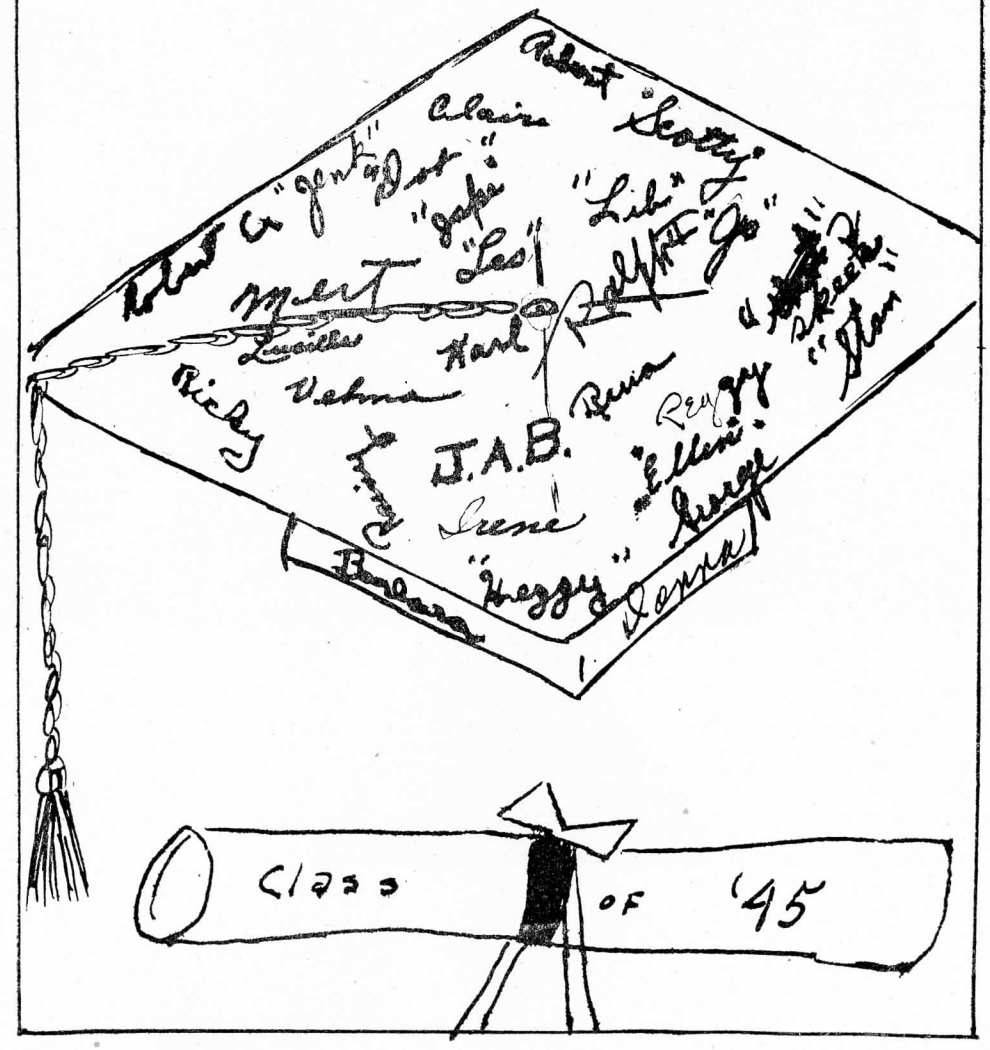

CLASS OF 1946

SITTING (left to right) Eleanor Bell, Shirley Plastridge, Yvonne Hebert, Edward McCarthy, Raymond Davis, Miriam Peterson, Shirley Cleveland, Pauline Shorey.

SECOND ROW—Ramona Boudreau, Betty Viens, Irene Pombar, Madeline Dickie, Esther Cressey, Marilyn French, Leah Diemer.

THIRD ROW—Mildred Hedges, Barbara Abbott, Betty Kimball, Katheryn Maloney, Alberta Cole, Marie Holstrom.

FOURTH ROW—Florenz Drinkwine, Roberta Snelling, Lois Holmes, Elaine Jones, Vivian Aiken.

FIFTH ROW—Albert Cole, William Miller, Allan Bell, Truman Bryer, Dick Pervier, Maurice Brassard.

SIXTH ROW—Robert Flint, Wendell LeFebvre, Russell Woodin, James Healy.

CLASS OFFICERS

President.....Edward McCarthy
Vice President.....Raymond Davis
Secretary.....Yvonne Hebert
Treasurer.....Miriam Peterson

CLASS OF 1947

SITTING (left to right)—Joyce Yearman, Richard Bean, Rosalie Staples, Carl Wood, George Giffin, Patricia Hill, Winston Rabidou, Helen Grenier.

SECOND ROW—Arlene Messier, Donalda Houston, Patricia Rogers, Barbara Knowles, Barbara Ingalls, Juanita Abascal, Lillian Boardman.

THIRD ROW—Ruth Bussiere, Louise Bedard, Beverly Miller, Madeline Relation, Jean Berno, Katherine Drown, Kenneth Brunelle.

FOURTH ROW—Raymond Newbrough, Lynn David, Joseph Viens, George Rich, Homer Plastridge, Arnold Bickford.

FIFTH ROW—Edward LeFebvre, Wendell Berno, Donald Buck, Walworth Hauver, Bernard Provost.

CLASS OFFICERS

President.....George Giffin
Vice President.....Thomas Durkin
Secretary.....Rosalie Staples
Treasurer.....Carl Wood

CLASS OF 1948

SITTING (left to right)—Joe Genero, Harriet Fogg, Martin Bingham, Lorraine Williamson, Nancy Clough, Max Newbrough, Virginia Sargeant, Bob Gilpin.

SECOND ROW—Peggy Ashton, Priscilla Dole, Ann White, Mary King, Martha Kimball, Ruth Macy, Corinne Hart, Mary Peake.

THIRD ROW—Mona Hill, Betty Latouche, Alberta Chamberlain, Leona Jarvis Yvonne Green, Phyllis Buck, Barbara Terry.

FOURTH ROW—Emmet Seckington, Ruth Chase, Rita Williamson, Muriel Croney Katheryn Foss, Dorothy Wright, Caroline Abbey, Gloria David.

FIFTH ROW—John Taylor, Joe Hebert, Jim Oberlander, Vincent Perry, Edward Duquette, Billy Spear, Joe Cournoyer.

SIXTH ROW—Kenneth Billings, Jack McGrath, Buddy Goodrich, Howard Glidden, Carl Richardson, Jean Provost, Stan Mahue.

CLASS OFFICERS

President.....Si Staples
Vice President.....Martin Bingham
Secretary.....Lorraine Williamson
Treasurer.....Nancy Clough

BASKETBALL

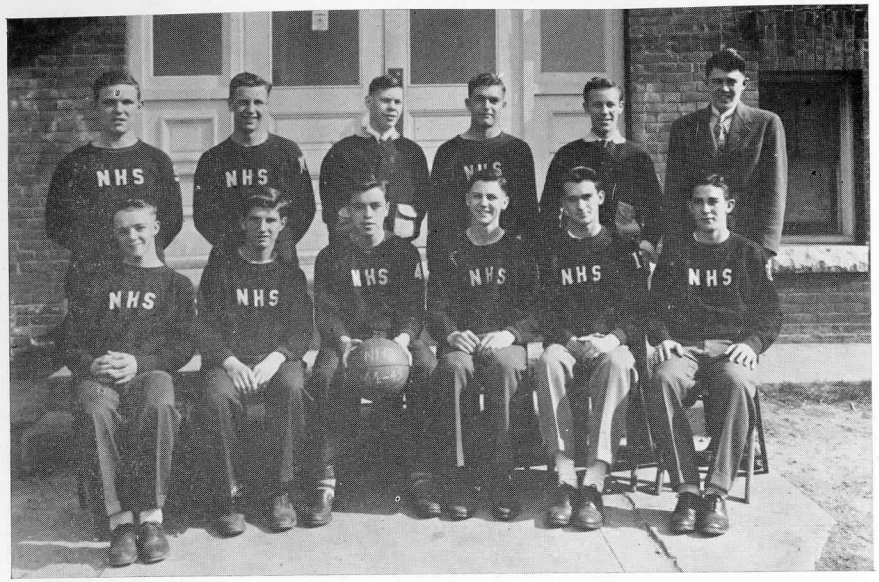

Under the guidance of coaches John Tierney and Dave Burghoff, the Maroon Marauders, in a not too successful season, managed to win five games and drop eleven.

Northfield was placed in the newly formed Green Mountain League, and ended the season in fifth place.

THE SCHEDULE

Opponent	Score We	Score They
Plainfield (here) Class C Champs	22	16
Winooski (there)	16	44
Bethel (here)	46	20
St. Mary's (there)	22	39
Waterbury (there)	24	35
St. Michael's (here)	8	19
Peoples (here)	24	21
Winooski (here)	23	34
Plainfield (there) Class C Champs	18	37
St. Mary's (here)	21	31
*Randolph (there)	17	38
St. Michael's (there)	22	51
Peoples (there)	33	32
Randolph (here)	32	49
Waterbury (here)	34	36
Bethel (there)	58	32
Total	420	534

Individual scoring: McCarthy 111; Davis 102; Plastridge 65; Wright 46; Giffin 41; Gomez 39; Seaver 7; Rich 4; Wood 2; Viens, Bryer.

*Not in Green Mountain League

PATROL

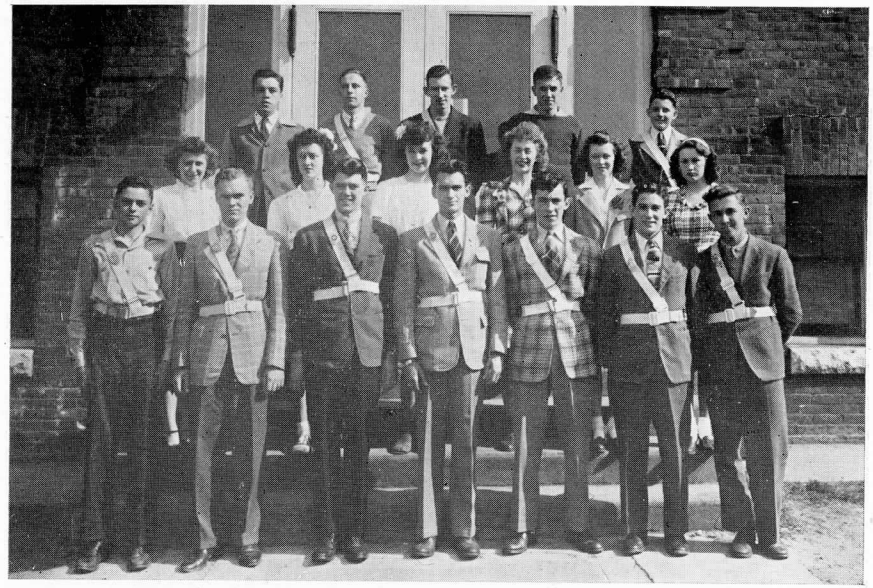

1st ROW (left to right)—Robert Cruickshank, Karl Grupe, Merton Ashton, Leslie Seaver, John Jenkinson, Luis Gomez, Stanley Lyon.

SECOND ROW—Claire Desparte, Rena Williamson, Dorothy Miller, Lucille Brassard, Donna McCallister, Shirley Cleveland.

BACK ROW—Edward McCarthy, Russel Woodin, James Beattie, Marcel Hebert, Winston Rabidou.

BOYS' GLEE CLUB

SITTING (left to right)—Stanley Lyon, Robert Cruickshank, Richard Bean, John Jenkinson, Louis Gomez, Truman Bryer, Allan Bell.

SECOND ROW—Maurice Brassard, George Giffin, Russell Woodin, George Simmermacher, Leslie Seaver, James Beattie, Raymond Newbrough.

THIRD ROW—Albert Cole, Robert Flint, Ralph Davis, Wendell Lefebvre, James Healy, Karl Grupe.

GIRLS' GLEE CLUB

SITTING (left to right)—Donna McCallister, Claire Desparte, Dorothy Miller, Velma Cleveland, Margaret Viens, Rena Williamson, Josephine Daniels, Barbara Covey.

SECOND ROW—Elaine Jones, Vivian Aiken, Eva Hazelton, Elizabeth Lane, Lucille Brassard, Marjorie Yearman, Lauraine Rogers, Ellen Aseltine, Irene Grenier, Annamary Partlow.

THIRD ROW—Katherine Drown, Patricia Rogers, Madeline Relation, Shirley Plastridge, Shirley Cleveland, Eleanor Bell, Yvonne Hebert, Pauline Shorey, Gloria David.

FOURTH ROW—Miriam Peterson, Rosalie Staples, Lois Holmes, Barbara Knowles, Lillian Boardman, Alberta Cole, Donalda Houston, Juanita Abascal.

FIFTH ROW—Beverly Miller, Ruth Macy, Leah Diemer, Irene Pombar.

SIXTH ROW—Margaret Ashton, Priscilla Dole, Louise Bedard, Katherine Maloney, Loraine Williamson, Ruth Bussiere, Marilyn French.

ORCHESTRA

STANDING (left to right)—Margaret Ashton, Karl Grupe, Velma Cleveland.

SITTING (left to right)—Elaine Jones, William Spear, Charles Goodrich, Richard Pervier, Edward McCarthy, George Simmermacher, Carl Richardson, Martin Bingham, Robert Gilpin, Winston Rabidou, George Giffin, Russell Woodin, Mary King, Shirley Cleveland.

"SPRING FEVER"—SENIOR PLAY

SPRING FEVER CAST

Jacky Howard	who has spring fever all year 'round	Ralph Davis
Price	his married brother	John Jenkinson
Ray Butler	his chum	James Beattie
Mr. Knight	an athletic coach	Merton Ashton
Peggy	Jack's kid sister	Velma Cleveland
Bertha	their mother	Margaret Viens
Eulalie Barnes	her sister	Dorothy Miller
Sharon Howard	Price's wife	Donna McCallister
Spring Billington	Jacky's weakness	Lucille Brassard
Tessie	the general help	Claire Desparte

"Spring Fever" was a riot—a riot of fun and laughter with the members of the Senior Class germinating the mirth at the Norwich Armory. This clever three-act comedy, under the direction of Mrs. Beaudette, was presented on May 11, 1945. Ralph Davis as the young inventive genius in love with the town beauty, played by Lucille Brassard, was lauded for a fine performance; as were Merton Ashton as Mr. Knigat and Dorothy Miller as the maiden aunt. John Jenkinson and Donna McCallister furnished plenty of laughs, as did Velma Cleveland as the girl who discovered a remedy for baldness but put in the wrong ingredients. Margaret Viens played the part of the fond Motner very well. Claire Desparte as Tessie, the maid, gave the audience some hearty laughs, as did James Beattie as Ray.

"Spring Fever" had all the correct ingredients for an evening of clean, wholesome enjoyment and rewarded its audience well with memories of the happy springtime of youth.

RAMBLER STAFF

Editor-in-chief	Ralph Davis
Assistant Editor	Rena Williamson
Literary Editors	Louis Gomez Merton Ashton
Art Editor	Dorothy Miller
Joke Editors	John Jenkinson Marjorie Yearman
Alumni Editors	Claire Desparte Irene Grenier
Business Managers	Leslie Seaver Robert Sabens
Advertising Managers	Donna McCallister Karl Grupe
Secretaries	Stanley Lyon James Beattie Josephine Daniels Margaret Viens

During 1945

FRESHMAN RECEPTION

The social season of 1944-45 opened with the annual Freshman Reception, sponsored by the Sophomore Class. The girls in their multi-colored gowns, with their chivalrous escorts, danced to solid sending music of the "Vermonters". From the shyest Rook to the most blasé Senior, the affair was a huge success.

HALLOWE'EN DANCE

Came Hallowe'en, the night of witches and broom sticks, and the Seniors gave a colorful Masquerade Ball. The various original costumes displayed during the Grand March made it difficult for the judges to choose the winners; but finally the coveted silver dollars were awarded to Peggy Ashton and Maxie Newbrough. They were cute! Peggy and Maxie, we mean—not the silver dollars.

NAVY DAY

On Oct. 12, Navy Day, the entire student body participated in honoring the U.S.N. Appropriate songs, poems, and pageants were presented.

CHRISTMAS PROGRAMS

The Christmas Pageant, under the capable supervision of Mrs. Whitney, was its usual success. The candlelight procession and the Christmas scenes enacted to the accompaniment of the combined glee clubs, reminded us anew of the beauty of the Christmas Story.

On the last day before vacation, we turned to the jolly side of the Christmas legend. On the platform in Study Hall a beautifully decorated tree was the hiding place for gifts and cards, which were distributed to students and teachers. Then with the words "Merry Christmas" on our lips, we started our Christmas holiday.

SENIOR WHIZ

The Senior Whiz made its second appearance in the history of Northfield High. A capable staff was chosen with Leslie Seaver as Editor-in-chief, Donna McCallister and Rena Williamson, Literary editors, and Johnny Jenkinson, Art editor.

The student body seemed to appreciate and enjoy this paper—especially the "gossip column".

Though it didn't survive for the year, it was good while it lasted!

SCHOOL BOY PATROL

The School Boy Patrol, composed of several boys and girls, for the greater part Juniors and Seniors, was organized the first week of school. Leslie Seaver was appointed Captain and Luis Gomez and Merton Ashton, Lieutenants.

The Patrol was on the job rain or shine and had the satisfaction of knowing they were conscientious workers, living up to their motto "Save the Kiddies."

MARSHAL SYSTEM

The corridor Marshals, Northfield High's traffic policemen, did an excellent job keeping the students in straight lines passing to and from classes, and thus prevented much confusion in the halls.

The Marshals were presented with attractive arm bands to distinguish them from the other students. Two teams were chosen ,composed of six girls each, and these teams alternated on duty every week. The Marshal system was well organized and those contributing should be complimented for their work

---

CONCERT

The annual concert, under the capable direction of Mrs. Whitney, was unusual this year, but most successful. The numbers varied from serious to light and modern ones.

The girls dressed in their formal gowns and the boys in their Sunday suits, looked very effective in the spotlight and the attractive scenery.

Numbers were sung by the Glee Clubs, a light dance and song was acted by six couples, and several solos and duets were featured. The audience seemed to enjoy this concert and we certainly enjoyed presenting it.

MAGAZINE CONTEST

The major school contest this year was the Magazine subscription selling competition. It was an overwhelming success, with a greater number of subscriptions being sold this year than ever before in the school's history.

Seven hundred-fifty three dollars was sent in to the Curtis Publishing Company for sales of subscriptions. The school's percentage amounted to three hundred and three dollars, which was used for the moving picture projector and the athletic association.

The student body was divided into two teams, the Army team and the Navy team, with Caroline Barber and Karl Grupe as respective captains and Albert Cole as general manager. We are grateful to Miss Rogers, supervisor of the contest, for her much appreciated work.

The students listed were entitled to Certificates of Achievement for selling over twenty dollars worth of subscriptions: Albert Cole, George Giffin, Charles Goodrich, Karl Grupe, Robert Gilpin, Russell Woodin, Ervin Staples, Rosalie Staples, Muriel Croney, and Carl Richardson.

WHO'S WHO

Name	*Worldly Possession*	*Appearance*	*Hangout*	*Recreation*	*Pet Saying*	*Characteristic Song*
Merton Ashton	Temper	Smooth	Desparte's	Arguing	Nahh!	Someday, Somewhere
Ellen Aseltine	Red hair	Shy	Home	Riding	Jeepers	Amour
James Beattie	Beard	Optimistic	Armory	Hunting	Can't	We Men are Free Men
Lucille Brassard	Giggles	Coquettish	Holland Inn	Flirting	Murder	He Wears A Pair of Silver Wings
Ernest Colgan	Car	Indifferent	Randolph	Square Dancing	Nope	Nobody Knows the Trouble I've Seen
Robert Cruickshank	Car	Sedate	Home	Farming	Oh!	I'd Rather Be A Small Guy
Velma Cleveland	Hiccoughs	Flippant	Home	Acting	On the contrary	Love Will Always Last
Barbara Covey	Bangs	Friendly	East 'Pelier	Dancing	Bet-cha	Who Started Love
Josephine Daniels	Her watch	Neat	Dot's	Movies	For Pete's sake	When I'm With You
Ralph Davis	Women	Determined	Holland Inn	Whistling	By George!	Did You Happen to Find A Heart
Claire Desparte	Clothes	Assured	Desparte's	Going to 'Pelier	Hiffle Piffle	I'm A Little on the Lonely Side
Luis Gomez	Donna	Debonair	Desparte's	Dancing	Bull!	The Way I Want You
Karl Grupe	Knowledge of French	Cocky	Economy Store	Talking	I don't know	Braggin'
Irene Grenier	Sunny smile	Pleasant	Little House	Writing letters	Isn't that awful?	One Sweet Letter From You
Eva Hazelton	Jokes on other people	Jolly	Harlow Bridge	Chewing gum	Oh Cram!	The Country Ain't the Country Any More
Marcel Hebert	Car	Bashful	Pete's Station	Working	Sure	In My Merry Oldsmobile
John Jenkinson	Freckles	Carefree	'Pelier	Chewing gum	Oh Yeah!	Down the Road A Piece
Stanley Lyon	Flivver	Well-groomed	Falls	Motoring	Oh Shoot!	It's So Peaceful in the Country
Dorothy Miller	Foreigners	Spontaneous	Desparte's	Dating	Holy Cats	Smoke Gets In My Eyes
Donna McCallister	Scotty	Sophisticated	Desparte's	Knitting	Hey, Stink!	The Right Kind of Love
Elizabeth Lane	Relations	Happy	Center	Badminton	Well, gee!	What Is This Thing Called Love
Annamary Partlow	E. R. C. Boys	Quiet	Home	Square Dancing	I think but I don't know	Do You Care
Loraine Rogers	Her letters	Friendly	Stone's	Flitting about	Oh gee!	I'm Wacky For Khaki
George Simmermacher	Brains	Studious	Home	Studying	M-M-M! Could be	School Days
Leslie Seaver	Bracelet	Handsome	Margie's	Jerking sodas	Oh Yeh!	Some Peaceful Evening
Robert Sabens	Dry Humor	Easy-going	Margie's	Arguing	Dam-it!	Don't Fence Me In
Margaret Viens	Navy bracelet	Demure	Dearing's	Skating	Well after all!	Anchors Aweigh
Rena Williamson	Bracelet	Dreamy	Sanborn's	Bike riding	Well, why not?	I've A Heart Filled With Love
Marjorie Yearman	Up-do's	Carefree	Gilpin's	Writing letters	OHoooooo	Wonder When My Baby's Coming Home

Once upon a time three bears went for a stroll in the desert. The papa bear sat on a cactus and said, "Ouch". The mama bear sat on a cactus and said, "Oh". The baby bear sat on a cactus and just sat.

The mama bear, very much astonished, turned to the papa bear and exclaimed, "I hope we're not raising a dead end kid!"

A short time ago there was a terrible train wreck and the only witness was a chap named Colgan. In court when the sole witness was asked what happened, he said, "Well, I saw old 91 thundering down from the north at about 90 MPH and up from the south came old 54 at about the same speed. They crashed head on. "Well," said the attorney, "What was your opinion of the scene?" Colgan stood up and said, "I think it was a heck of a poor way to run a railroad".

Leslie: "I wonder why so many babies are born at night?"
Scotty: "Didn't you know? It's because they want to be sure their mothers are at home."

Operator: "It costs 10c to talk to Montpelier."
Lynn: "Can't you make a special rate for just listening? I have to call my girl friend."

Velma: "I'm sorry you think I'm conceited."
Merton: "Well, I wouldn't exactly say you're conceited, but I do think you're suffering from 'I' strain."

Ralph: "Does an elephant have babies?"
Donna: "Of course."
Ralph: "And here all the time I thought they had little elephants."

The little black boy didn't mind being called "Midnight" by his little white playmates, but when another little black boy called him "Midnight", he indignantly exclaimed, "You're jes about a quarter to twelve yourself."

Marcel: "I'm a self-made man."
Karl: "Don't you think you stopped working too soon?"

Annamary: "Did you pass your History examination?"
Etta: "How could I? Miss Burns asked me things that happened before I was born."

Mother: "What did you learn at school today?"
Barb: "Nothing at all. There must be something wrong with my teachers."

Lucille: "You had better watch your arm."
Ralph: "Oh, that's all right. It knows its way AROUND."

Sabens handed the cashier at "Miss Montpelier Diner" a piece of paper that had the letters 1004180 written on it. When asked to explain, he said, "I owe nothing, for I ate nothing."

A scowling disagreeable woman got aboard a crowded street car and began to make remarks about having to stand. After a considerable period, a young man close by tapped her on the shoulder and said politely, "Madam, you are standing on my foot. Would you mind getting off?" She glared at him and retorted, "Why don't you put your foot where it belongs?" "Don't tempt me, madam," he growled, "Don't tempt me!"

Shirley: "Hey, Dot, have you ever seen nothing?"
Dot M: "No".
Shirley: "Close your eyes. Now, what do you see?"
Dot M: "Nothing."

Then there was the cat who joined the Medical Corps to see if she could become a first aid kit.

Someone has given out the information that we move in our sleep on an average of every 15 minutes. A man who weighs 150 pounds, changing positions four times an hour, would move 600 pounds an hour—4,800 pounds during an eight-hour sleep. We have decided that's the reason rather than laziness, that we're so tired in the morning, we can hardly get out of bed.

BACCALAUREATE EXERCISES

Sunday Evening, June 10, 1945

Processional.....Undergraduate Orchestra

Sanctus—From "St. Cecilia".....*Gounod*
N. H. S. Girls' Glee Club

Prayer.....Rev. James Horan

Largo—From New World Symphony.....*Dvorak*
N. H. S. Orchestra

Sermon.....Rev. James Horan

Now The Day Is Over.....*Barnby*
N. H. S. Mixed Glee Club

Benediction.....Rev. James Horan

Recessional.....Undergraduate Orchestra

CLASS DAY EXERCISES

Monday Afternoon—June 11, 1945

Processional.....Undergraduate Orchestra

Address of Welcome.....Ralph Davis

"Donkey Serenade".....*Friml*
Senior Girls' Glee Club

Class History.....Velma Cleveland
Dorothy Miller

"Letter Duet"—From "Chocolate Soldier".....*O. Straus*
Selected Group

Prophecy.....Donna McCallister

Will.....Luis Gomez
Leslie Seaver

Gifts.....Claire Desparte
Robert Sabens

Spoon Oration.....Lucille Brassard

Acceptance of Spoon.....Edward McCarthy

Class Song.....Donna McCallister
Senior Class

Class Awards.....Irene Grenier
Karl Grupe

Letter Awards.....Prin. John N. Erickson

School Song—"Maroon and White".....Unison

Recessional.....Undergraduate Orchestra

GRADUATION EXERCISES

Tuesday Evening, June 12, 1945

Processional.....Undergraduate Orchestra

Invocation.....

Salutatory.....Eva Hazelton

Mexican Overture—Isaacs.....N. H. S. Orchestra

Address.....Dr. John C. Huden

"God Rest Our Glorious Land"—Holmes-Engel N. H. S. Chorus

Valedictory.....Rena Williamson

Presentation of Diplomas.....Robert I. Lamson

Awarding of Honors and Prizes.....Prin. John N. Erickson

Recessional.....Undergraduate Orchestra

SCHOOL CALENDAR

HIGH SCHOOL

Fall term ..... 12 weeks
Begins Tuesday, September 4, 1945
Closes Friday, November 23, 1945
Winter term ..... 12 weeks
Begins Monday, November 26, 1945
Closes Friday, March 1, 1946
(Christmas vacation, Friday, December 21, 1945 to Monday, January 7, 1946)
(First Spring vacation, Friday, March 1, 1946 to Monday, March 11, 1946)
Spring term ..... 13 weeks
Begins Monday, March 11, 1946
Closes Friday, June 14, 1946
(Second Spring Vacation, Friday, April 26, 1946 to Monday, May 6, 1946)

GRADED SCHOOL

Fall and Winter terms same as High School.
Spring term closes Friday, June 7, 1946.

NORTHFIELD HIGH SCHOOL

Courses of Study

A regular course consists of four subjects each year for four years

FRESHMAN

LATIN

Required
English I
Latin I
Algebra I
Ancient History

COLLEGE

Required
English I
Algebra I
General Science

Electives
Latin
Ancient History
Civics

GENERAL

Required
English I
Civics
General Science (Boys)
Home Economics (Girls)
General Mathematics

COMMERCIAL

Required
English I
Civics
General Science (Boys)
Home Economics (Girls)
Junior Business Training

SOPHOMORE

LATIN

Required

English II
Latin II
Plane Geometry
French I

COLLEGE

Required

English II
Plane Geometry
French I

Electives

Latin II
Biology
Mod. Hist.—Sociology

GENERAL

Required

English II
Home Economics (girls)

Electives

Biology
Plane Geometry
Comm. Law—Occupations
Mod. Hist.—Sociology
French I
Commercial Geography

COMMERCIAL

Required

English II
Home Economics (girls)

Electives

Commercial Geography
Comm. Law—Occupations
Mod. Hist.—Sociology
French I
Biology

JUNIOR

LATIN

Required

English III
Latin III
French II
Algebra II

Electives

Physics or Chemistry
Solid Geom.—Trigonometry

COLLEGE

Required

English III
Algebra II
French II

Electives

Physics or Chemistry
Aeronautics

GENERAL

Required

English III

Electives

Home Economics
French II
Physics or Chemistry
Typing I
Bookkeeping
Aeronautics
Algebra II

COMMERCIAL

Required

English III
Bookkeeping
Typewriting I
Stenography I

SENIOR

LATIN

Required

English IV
Latin IV
U. S. History

Electives

Physics or Chemistry
Solid Geom.—Trigonometry
French III

COLLEGE

Required

English IV
U. S. History

Electives

Physics or Chemistry
Solid Geom.—Trigonometry
Typing
Aeronautics
French III

GENERAL

Required

English IV
U. S. History

Electives

Home Economics
Solid Geom.—Trigonometry
Typing II
Aeronautics
Algebra II
Physics or Chemistry

COMMERCIAL

Required

English IV
Typewriting II
Stenography II
U. S. History

METHOD OF GRADING

The value of A is 90-100—Excellent work
The value of B is 80-89—Good work
The value of C is 74-79—Average work
The value of D is 70-73—Poor work, passing
The value of X is below 70—Failure

A pupil must have passed 3 full subjects for Sophomore rating.
A pupil must have passed 7 full subjects for Junior rating.
A pupil must have passed 11 full subjects for Senior rating.

To be eligible for a diploma each student shall pass 16 subjects. These subjects are to include all requirements of the course.

GENERAL INFORMATION

Examinations are held every six weeks at the end of which time report cards are sent to the parents for consideration.

Special reports are issued when the pupils are doing unsatisfactory work.

Tuition rates: Tuition in the High School is $75 per year payable in three installments of $25 at the end of Fall, Winter, and Spring Terms. In the Grades the Rate of Tuition is $24 per year, per pupil.

Room and Board: Accommodations with private families can usually be found at reasonable rates or in numerous instances students can earn all or part of their expenses while attending school.

COLLEGE ENTRANCE

Northfield High is one of the schools approved by the New England College Entrance Certificate Board, so that its graduates, whose work merits certification by the principal, may enter practically any college in New England and many outside of New England.

Alumni

CLASS OF 1941

Maurice Aiken, U. S. Army
Harriet Andrew, Sec. at Norwich University, Northfield, Vt.
Frank Archer, U. S. Army
W. Leslie Baker, Buffalo, N. Y., Discharged from U. S. Navy
Kenneth Belding, U. S. Army Air Corps
Glenn Bingham, U. S. Army
Mary Blake, (Mrs. Elroy Davis) Hartford, Conn.
Ralph Boardman, U. S. Army Air Corps
Mildred Bryer, Telephone Company, Northfield, Vt.
Georgette Chamberlain, Rutland, Vt.
Calvin Chapman, U. S. Navy
Hazel Clark, Unknown
Edwin Cleveland, U. S. Army
Catherine Coutts, Norwich University, Northfield, Vt.
Charlotte Coutts, Working, Manchester, Conn.
Donald Cruickshank, U. S. Army Air Corps
Lawrence Cruickshank, U. S. Army
Audrey DeCoteau, (Mrs. Peter Canales), Barre, Vt.
James Demasi, U. S. Navy
Bobbie Dole, National Life Insurance Co., Montpelier, Vt.
Bernice Donahue, Northfield, Vt.
Conrad Dorries, Deceased
Katherine Farr, (Mrs. Allen Granger), Northfield, Vt.
Irene Ferry, (Mrs. Roger Cooper), Northfield, Vt.
Katherine Finley, (Mrs. William Monty), Deceased
Lorin Flinn, Killed in Action
Anita Garcia, Unknown
Daniel Gillespie, U. S. Army
Katherine Handly, Stamford, Conn.
Ruth Hemenway, Working, Springfield, Mass.
Katherine Jay, Working, Bridgeport, Conn.
Thomas Jenkinson, Northfield, Vt.
Gordon Jerry, Northfield, Vt.
Eunice Knapp, (Mrs. Alfred Mudgett), Hartford, Conn.
Millard Lee, U. S. Army Air Corps
Lorette Marchand, Working, Ipswich, Mass.
Margaret Mullen, Laboratory Dietitian, Manchester, N. H.
Raymond Plastridge, Working, Norwich University, Northfield, Vt.

Barbara Seaver, Working, Springfield, Mass.
Anne Spencer, WAVES
John Sullivan, U. S. Navy
Gilbert Tracy, U. S. Army Air Corps
Francis Williams, U. S. Army

CLASS OF 1942

Gladys Anderson, Cross Brothers Office, Northfield, Vt.
Josephine Archer, Working, Windsor, Conn.
Edith Bacon, Northfield Falls, Vt.
Blanche Baldwin (Mrs. Ralph Boardman) Northfield, Vt.
Eunice Berno (Mrs. Miller) Northfield, Vt.
Robert Billings, U. S. Marine Corps
Albert Boucher, U. S. Navy
George Cofrin, U. S. Navy
Barbara Colgan (Mrs. Burton Sanders) Northfield, Vt.
Gladys Coutts (Mrs. Robert Tierney) Manchester, Conn.
Raymond Cruickshank, U. S. Army
Maria Demasi, National Life Ins. Co., Montpelier, Vt.
Bernice Dolan, Washington, D. C.
Wendell Dole, U. S. Navy Air Corps
Barbara Dubuque, Barre, Vt.
Eleanor French, (Mrs. Douglas Joselin) Montpelier, Vt.
Doris Gokey, National Life Ins. Co., Montpelier, Vt.
Rosa Gomez, Northfield, Vt.
Evelyn Gould, WAVES
John Grenier, U. S. Marine Corps
Arnold Hebert, U. S. Army
Wendell Howd, U. S. Army
Douglas Howes, Chemistry Dept., Norwich University, Northfield, Vt.
Ann Kathryn Hunt (Mrs. DeZafra) Northfield, Vt.
Marion Ingalls, Northfield Mills Incorp., Northfield, Vt.
Winona Knapp, Northfield Mills Inc., Northfield, Vt.
Lloyd LaValley, U. S. Army
M. Jean Lewis (Mrs. Ralph Madison) Northfield, Vt.
Bernice Macy (Mrs. George O'Grady) Northfield, Vt.
Arthur Messier, U. S. Army
John Plunkett, U. S. Army
Henry Relation, U. S. Army Air Corps
Joseph Ricciarelli, U. S. Army
Arthur Sears, U. S. Army Air Corps, Deceased
Ransel Seaver, U. S. Navy
H. Leon Sheppard, Jr., U. S. Navy
Louise Shutler, University of Vermont, Burlington, Vt.
Marie Spaulding, Secretarial Work, Springfield, Mass.

Stanley Staples, Northfield, Vt.
Rita Tardiff, St. Joseph's Hospital, Providence, R. I.
Richard Weller, U. S. Army
Henry West, U. S. Army
Melvyn Williams, U. S. Army
James Wilmott, U. S. Navy
Rosamae Wright, Sec., Springfield, Vt.
Joseph Zampieri, U. S. Army

CLASS OF 1943

Robert Guinn, U. S. Army
Jean Davis, Westbrook Jr. College, Portland, Maine
Philip Shutler, Annapolis Naval Academy
Lauraine Goodrich, (Mrs. Ernest Searle), Louisiana
Virginia Abel, Deceased
Hilda Adams, Hanover, N. H.
Esther Dillingham, Teacher, Sudbury, Vt.
Ervine Bell, U. S. Army
Timothy Donahue, U. S. Army
Malcolm Dutton, U. S. Army Air Corps
Iris French, (Mrs. John Delmerico) Northfield, Vt.
Betty Gale, Defense Work, Hartford, Conn.
Julian Gomez, U. S. Army Air Corps
Elton Hedges, U. S. Navy
Bernice Hutchins, (Mrs. Charles Pierson), Northfield Falls, Vt.
Gloria Ingalls, Sec., Vt. Mutual Ins. Co., Montpelier, Vt.
Betty Jenkinson, Cadet Nurses Training, Montpelier, Vt.
Eileen Leonard, Cadet Nurses Training, Burlington, Vt.
Donald Mann, Killed in action
Edgar Mayo, U. S. Army
George Philips, U. S. Army
Bernice Puffer (Mrs. Keith Drown) Northfield, Vt.
John Relation, U. S. Navy
Lenore Relation, Vt. Mutual Ins. Co., Montpelier, Vt.
Edward Ritzer, U. S. Navy
Reberta Sabens, Sec., Rock of Ages, Northfield, Vt.
Mary Sherwood, Johnson Normal School, Johnson, Vt.
Robert Smith, U. S. Army
Marcus St. Jock, Working, Hartford, Conn.
Mamie Union, Northfield, Vt.
Robert Walker, U. S. Army
Leota Warren, Sec., Stratford, Conn.
Barbara Warwick, Westbrook Jr. College, Portland, Me.
Curlis Webster, Roxbury, Vt.
Zama Wynne, Brown Ins. Co., Montpelier, Vt.

CLASS OF 1944

Anna Aseltine, Rock of Ages Office, Northfield, Vt.
Cecile Bedard, Johnson Normal School, Johnson, Vt.
Raymond Blow, U. S. Navy
Barbara Boardman, Tax Department, Montpelier, Vt.
Patricia Burleson, Sec., State House, Montpelier, Vt.
Lucienne Cadorette, University of Vt., Burlington, Vt.
Mary Canales, Mutual Insurance Company, Montpelier, Vt.
Ruth Chase, William & Mary College, Williamsburg, Virginia
Betty Cross, Bryant & Stratton School, Boston, Mass.
Donald Cross, Working, Claremont, N. H.
James Cruickshank, Northfield, Vt.
Theron Cruickshank, Boston, Mass.
Gilda David, Sec., United Drug Company, Boston, Mass.
Ronald Davis, U. S. Army
Ralph Fernandez, Northfield, Vt.
Margaret Fiske, Telephone Co., Albany, N. Y.
Richard Gaylord, U. S. Navy
Hildagarde Goodrich, Westbrook Jr. College, Portland, Me.
Leo Hebert, U. S. Army
Phyllis Howes, Sec. Norwich University, Northfield, Vt.
Elizabeth Kingston, Faye School, Boston, Mass.
Barbara LaFrance, Cambridge, Vt.
Phyllis Lanpher, Rock of Ages Office, Northfield, Vt.
Lorette Lapolice, Middlebury College, Middlebury, Vt.
Atwood LaValley, U. S. Navy
Barbara Nedeau, Student Nurse, Worcester, Mass.
Eunice Partlow, Working, Newport, Vt.
Ethel Provost, University of Vermont, Burlington, Vt.
Phyllis Rich, State Liquor Department, Montpelier, Vt.
Roger Sears, U. S. Army Air Corps
Bruce Sheppard, Dartmouth College, Hanover, N. H.
Ruthene Staples, University of Vermont, Burlington, Vt.
Violet Wood, Bookkeeper, Gardner, Mass.

Best Wishes

to the

Class of 1945

NORTHFIELD HIGH SCHOOL

Rock of Ages Plant No. 1

Northfield, Vermont

ROCK OF AGES

RABIDOU LUMBER COMPANY

Building Supplies and Wood Products

Railroad Yard Tel. 61-2

R. C. DAILEY CO.

Petroleum Products

Auto Repairing Sporting Goods

MARGUERITE H. DAILEY

Box 58

Northfield Falls, Vt. Phone 23-3

Compliments of

CENTRAL PARK GARAGE

BATTERIES TIRES

ESSO PRODUCTS

GEORGE M. DAVIS Phone 90-2; 90-3

G. H. TRACY & CO.

Meats and Groceries

Tel. 7-21

So. Northfield, Vt.

Compliments of

NORTHFIELD BOWLING ALLEY

DONALD HOUSTON, Prop.

Compliments of

E. W. BAILEY & COMPANY

Quality Feeds Since 1868

Montpelier, Vermont

G. ABASCAL

Groceries and Meat

42 Water Street

Northfield, Vt.

Phone 26-11

ANDERSON'S I. G. A. STORE

Groceries Fruits Meats

Wirthmore Feeds

Phone 197

BAKER'S SERVICE STATION

GAS MOTOR OILS BATTERY CHARGING GREASING

TIRES TUBES AUTO ACCESSORIES

"Let Us Marfak Your Car"

South Main Street Northfield, Vt. Tel. 6-22

Compliments of

THE DAYLIGHT BAKERY

Compliments of

GRAND UNION STORE

Northfield, Vermont

Compliments of

DENNY'S MASTER MARKET

Largest Most Complete Food Store in this vicinity

SELF SERVICE
LOW EVERYDAY PRICES

CLERK-SERVICE
HOME-OWNED

Remember us when you start buying Food

For Better Home Cooking—
For Better Maple Candy—
Phone 228-11

Home of the

MARGARET HOLLAND INN

Compliments of

Bean's Dairy Farm

Phone 196-11: 196-2

Prompt Delivery

Compliments of

PETERSON'S SERVICE STATION

Northfield Vermont

A. FERNANDEZ

Meats & Groceries

Phone 55-2

Compliments of

DIEGO'S MARKET

Meats & Groceries

Success to the Class of 1945

THE SAVOY THEATRE

W. C. WOODBURY

NEW MOON DINER

"Chesty" O. MANCINI, Prop.

Barre, Vermont

All food cooked in own kitchen
Always open and at your service

Compliments of

VENETIAN RESTAURANT

Barre, Vermont

BERNO'S I. G. A. GENERAL STORE

GROCERIES HARDWARE ROOFING
BAILEY'S FEEDS

Northfield Falls Vermont

Phone 59-2

Compliments of

TOTS AND TEENS

114 No. Main St.
Northfield, Vermont

Liberty SHOE SERVICE SHOP

8 State Street
Montpelier, Vermont

Compliments of

THE MODERN SHOP

Ladies' Wearing Apparel

255 North Main Street
Barre, Vermont

Compliments of

HARVARD CLOTHES

Barre, Vermont

Compliments of

MARIO'S RESTAURANT

Barre, Vermont

For Watches, Always see Fields First

Jewelry remodeled and repaired while you wait

FIELD'S JEWELRY CO.

190 North Main St. Tel. 273
Barre, Vt.

Compliments of

MILADY'S SHOP

Barre, Vt.

VERMONT MUSIC COMPANY

Barre, Vt.

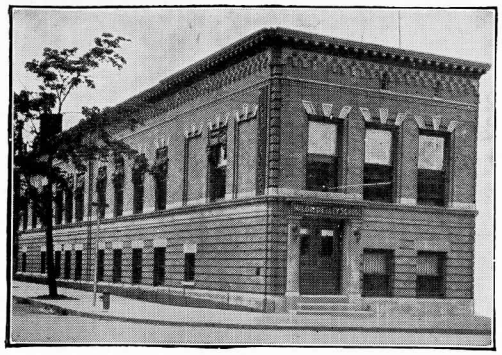

Thousands of Girls are needed in business and government offices NOW

The salaries are high and the opportunities for advancement are unlimited.

The quickest way to prepare for one of those good positions is to take a business course

At

Established 1917

Mildred Elley Secretarial School for Girls

227 Quail Street, Corner Hudson Avenue, Albany 3, N. Y.

Send for Catalog
Register Now

Summer Session starts July 9
Fall Session starts September 3

Summer Quarter Opens June 4, 1945

Courses Leading to Degree

Scholarships Available **Work Opportunities**

STATE NORMAL SCHOOL, JOHNSON, VT.

WILLIAM H. CARTER, Principal

Compliments of

BROWN DERBY

Montpelier, Vermont

Compliments of

CITY BOOT SHOP

Montpelier, Vermont

Compliments of

Northfield Woolen Mills Corp.

NORTHFIELD DRY CLEANERS

Phone 82

THE LITTLE HOUSE

Dinners Parties Snacks

Next to the cement bridge

Northfield, Vermont Phone 227

Compliments of

THE GUEST HOUSE

PRUDENCE MAYO, Prop.

SCOTT F. PEDLEY, M.D.

Tel. 190

Northfield, Vermont

Compliments of

Northfield Telephone Company

Compliments of

COLLEGE VIEW DAIRY

Producers of

Good-Rich Milk and Cream

Tel. 100

Compliments of

ECONOMY STORE

BROWNELL'S BEAUTY SHOP

Tel. 88

DONAHUE'S FOOD STORE

For Better Things to Eat
Northfield, Vermont

It is better to insure
in sure Insurance

KERR & ELLIOT

MESSIER'S BARBER SHOP

Depot Square
Northfield, Vt.

DR. A. C. WATSON

Osteopath

Northfield, Vermont

Compliments of

JENNETT PLUMBING & HEATING CO., INC.

Tel. 35-11 Res. 119-11

PRINTING AT THE NEWS OFFICE

East Street
Northfield, Vermont

GEO. J. KINGSTON

Furniture and Wallpaper

Who's your barber?

GEORGE DeGEORGE

I. O. O. F. Temple
One Flight Up

SANBORN DRUG STORE

Paints
School Supplies

Compliments of

BROWN AND GOLD LEATHER STORE

Fine Shoe Repairing

COLONIAL BEAUTY SHOP

Permanent Waving
Hair Tinting
All Branches of Beauty Culture
Next to Savoy Theatre

Phone 77 Northfield, Vt.

Gifts for all occasions

THE WHAT-NOT GIFT SHOP

NELLIE KETCHUM, Prop.

THE HETHRINGTON STORE

Dry Goods, Furnishings

Northfield, Vermont

Compliments of

BEDARD'S BARBER SHOP

NORTHFIELD NATIONAL BANK
Member of Federal Insurance Corp.

Northfield Vermont

Flowers For All Occasions
GAYLORD'S GREENHOUSES

DEARING'S
Hardware — Houseware
Northfield, Vt.

Compliments of
NORTHFIELD CANDY KITCHEN

J. W. GRADY
Tailor
Northfield, Vermont

Get in the habit
Save Something Every Week
You will be surprised how fast your account will grow in the
NORTHFIELD SAVINGS BANK

Dr. W. G. HUNTLEY
Dentist
Judkins Block, Northfield, Vermont
Phone 142-5

THE LITTLE CAFE
Service is our First Word
Home cooking is our specialty
A Dainty Lunch or a Full Meal
H. C. JERD, Prop.
Phone 67-2

Our work is of First Quality
"Our Specialty"
To see that the customer is satisfied
Shoes repaired Shoes shined
A. BOISVERT SHOE SHOP

DRY CLEANING
Ladies and Gents Garments
C. T. BRYER

For Insurance see
HARRY B. SALMAN

NORTHFIELD'S COAL COMPANY
Gulf Fuel and Range Oils
Tel. 145-2

THE NORTHFIELD PHARMACY

The Rexall Store

Northfield, Vermont

L. W. MORSE & SON

Men's and Boys' Furnishings
Curlee Suits, Freeman and Endicott Shoes
Luggage

Northfield, Vermont

GRAY'S DEP'T STORE

When you need smart, youthful clothes, and bright, new accessories, shop and save

WITH US

Your Patronage is appreciated

Montpelier, Vt.

BUILD FOR THE FUTURE

As the first stepping stone to success, secure the backing of a bank account here and let us help you realize your ambition. Your savings, whether small or large, will be welcomed.
Open an account today!

NORTHFIELD TRUST CO.
NORTHFIELD, VERMONT

HOUSTON STUDIO

Portrait and Commercial Photography

Amateur Finishing

Phone 502 — Montpelier, Vermont — 65 Main Street

Books make grand gifts
We shall be pleased to serve you

LINCOLN-LILLIE

Booksellers — Montpelier — Stationers

Well dressed Fellows buy their clothes
at

NATE'S

in

Montpelier

Capital City Press, Inc.

Montpelier, Vermont

Printing and Bookbinding

Booklets **Envelopes**
Broadside **Folders**
Bulletins **Record Books**

Legal Blanks
Looseleaf Blanks
Ruled Forms
Tags and Labels

Estimates on all your printing requirements

CROSS BROTHERS CO. GARAGE

Home of Good Gulf Products

Largest, best equipped Garage on Route 12

Phone 37

NORWICH UNIVERSITY

THE MILITARY COLLEGE

of the

STATE OF VERMONT

Founded 1819 Incorporated 1834

U. S. RESERVE OFFICERS' TRAINING CORPS

Academic Courses leading to the

DEGREE B.A. OR B.S.

Arts, Chemistry, General Science, Civil, Electrical, Mechanical Engineering, and Military Science.

Military instruction, practice and discipline are required of all cadets throughout their stay in college, in faith that a citizen is not fully equipped for his duty to the State unless he is trained for service in its defense as well as for its upbuilding. The story of our Nation's struggles for existence justifies this faith.

"The liberties of Rome were safe while military information was generally diffused and every Roman citizen considered and felt himself a soldier."—*Captain Alden Partridge, Founder of Norwich University.*

For Catalogue Address—Director of Admissions

NORWICH UNIVERSITY

Northfield, Vermont